

What You Don't Know Can Hurt You

Acts 19:1–20

- If you don't know the complete Gospel, you won't experience the power and working of the Holy Spirit in your life. (vv 1–7)**
 - The disciples of Apollos didn't have the complete Gospel.
 - You don't get God in pieces.
 - When God's people see that repentance begins in the house of the Lord, then God's power and God's Spirit comes.
 - ⇒ The mark of the Spirit's presence is the exercise of spiritual gifts.
 - Tongues: 1 Corinthians 14:21 (a sign for unbelievers)
 - Prophesying: "to cause to shine;" illuminating the Word of God to others; 1 Corinthians 14:22 (a sign for believers)
 - Do you believe in Jesus? Where is evidence of the Holy Spirit in your life?
- If you don't know Jesus, you won't be delivered from the bondage of Satan. (vv 8–12)**
 - Whenever people display a stubbornness toward Jesus and the Gospel, you can be sure that they are in bondage to Satan. (Acts 26:17–18; 2 Corinthians 4:4)
 - It's not the symbols (handkerchiefs and aprons) that have the Spirit's power, but the faith and integrity of the person behind the symbol. (James 5:16b–18)
 - Repentance and renouncement lead people out of demonic bondage.
- If you don't know Jesus, you have no protection from the domain of darkness. (vv 13–17)**
 - The most dangerous thing in the world is to mix a little Jesus in with the culture.
 - How well does Satan know you?

Conclusion: The first signs that Satan's control over a community is weakening are when the fear of God and the honoring of the name of Jesus are being seen among the people. (vv 18–20)

- Are you filled with Holy Spirit? What are the evidences?
- How well do you know Jesus?
- Are you free from the domain of darkness?
- It all begins and ends with trusting Jesus, fearing God and seeking to live a life that honors the Savior!

Small Group Sign-Up

Are you interested in joining a new small group? You can meet people and have an opportunity to study the Word at a deeper level. Groups meet at different locations and times throughout the week. Questions? Call the Church Office.

Name: _____

Address: _____

Phone: _____

E-mail: _____

Best day for me: _____ Best time for me: _____

(Place form in the Offering or turn in at the Information Desk.)

Sunday Schedule at BPEFC

9:00 AM

Worship Service	Sanctuary
Nursery (Birth to two years)	Room 100
Chicks (Birth date in 2009)	103
Lambs (Birth date in 2008)	103
Giraffes (Birth date in 2007)	104
5s and K (Birth date in 2005 & 2006)	104
Children's Church (Gr. 1–6)	Fellowship Hall

Adult Bible Fellowships

Mosaic (Singles/Marrieds, All Ages)	112/113
-------------------------------------	---------

10:30 AM

Worship Service	Sanctuary
Nursery (Birth to two years)	Room 100
Chicks (Birth date in 2009)	102
Lambs (Birth date in 2008)	103
Giraffes (Birth date in 2007)	104
Starfish/5s and K (Birth date in 2005 & 2006)	105
Apples/5s and K (Birth date in 2005 & 2006)	106
Route 252 Oasis (Grades 1–6)	Fellowship Hall
Living Proof (Grades 7–12)	Youth Room

Adult Bible Fellowships

Salt (Parents of Pre-Teens–Young Adults)	114
In-Betweeners (Singles/Marrieds, 55+)	112/113
Prime Timers (Singles/Marrieds, 70+)	108/109

BPEFC Pastoral Staff

- Rick Ensrud** - Senior Pastor - rensrud@bpefc.org - ext. 11
Dan Carlson - Adult Ministry Pastor (50+) - dcarlson@bpefc.org - ext. 12
David Durey - Family Life/Exec. Ministries Pastor - ddurey@bpefc.org - ext. 13
Jeff Gagnon - Executive Ministries/Missions Pastor - jgagnon@bpefc.org - ext. 22
Leane Gondek - Children's Ministries Pastor - lgondek@bpefc.org - ext. 27
Josh Major - Young Adult Pastor - jmajor@bpefc.org - ext. 14
Nate Miller - Student Ministries Pastor - nmiller@bpefc.org - ext. 15
Luke Turner - Worship Ministries Pastor - lturner@bpefc.org - ext. 37



7849 West Broadway
 Brooklyn Park, MN 55445
 763-391-6140
 Emergency: 1-888-393-5932
 Fax: 763-391-6401
 www.BrooklynParkChurch.org



January 29, 2012

Welcome to Brooklyn Park Church!

We're so glad you have joined us today. Our goal is to help you connect with God in worship and connect with others in meaningful relationships. Please let us know if we can help you in any way.

Worship Services Offered:

9:00 AM: Traditions
10:30 AM: Multi-Cultural

Guests . . . after the service, you are invited to the Guest Reception Area (in the West Foyer) to meet with staff and learn more about our church.

All-Church News

- **Robbinsdale Women's Center:** If you would like to help support RWC and its efforts to save babies and help families, stop by the table in the Foyer and pick up a **BABY BOTTLE**, collect your loose change in it, and return the bottle on **February 12 or 19**.
- **Stephen Ministry Training:** Friday, February 3, 6:30 PM & Saturday, February 4, 9:00 AM, then weekly on Thursdays at 6:30 PM. We offer 40+ hours of training so you can learn how to better come alongside people who are hurting, suffering from a loss or just to be an effective friend. There is no obligation to become a Stephen Minister; this training is valuable for anyone in leadership at church or in the business world. Stop by the Care Kiosk.
- **MN Teen Challenge Choir:** Sunday, February 5, 9:00 & 10:30 AM. Hear music and powerful testimonies of God bringing men and women out of deep darkness into His glorious light! Bring a friend who needs encouragement.
- **Alpha Sunday Nights:** Kickoff Dinner on Sunday, February 12, 5:30 PM. Courses Offered: *Alpha*—Find answers to the meaning of life; *Freedom in Christ*—Resolve issues from your past; *Bible Overview*—Learn to navigate the Scriptures. **Sign up in the Foyer today!** Invite a friend to join you.
- **Next Step Class:** Saturday, February 18, 9:00 AM—12:00 PM. Learn more about our church and membership. If you plan on attending, please sign up using the Bulletin tear-off corner.
- **Swaziland Missions Trip:** May 20—29. We will partner with our missionary Julie Anderson, ministering to men, women and children. If you are interested, come to an Informational Meeting on Sunday, February 19, at Noon. Stop by the Special Events Kiosk for more information.
- **Newcomers Lunch:** Sunday, February 19, 12:15 PM. If you are new to the church over the last couple of months, and would like to meet our staff and hear more about our church, join us for lunch. Please sign up at the Info Desk or use the Bulletin tear-off corner.
- **New Members:** The Elder Board would like to present Judy Crowley, Rodney Heard and Tonya Heard to the Congregation for consideration as new members of BPEFC. Comments can be directed to Elder, Tom Jenson.

For more information on other church news, see *News & Notes*.

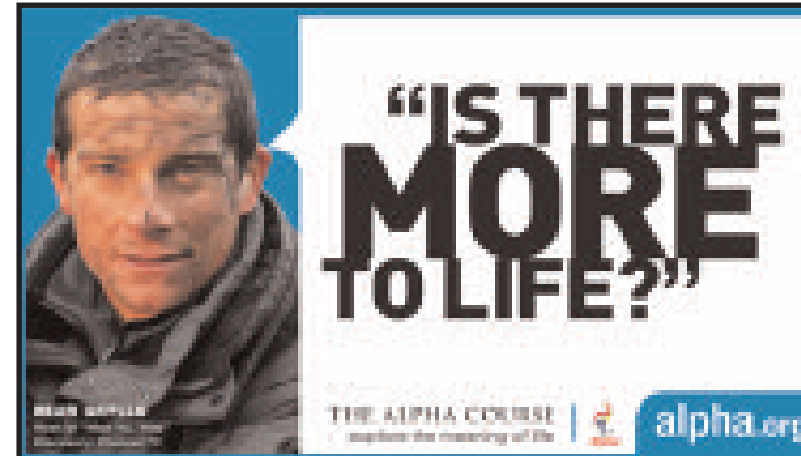

Newcomers Lunch
Sunday, February 19
12:15 PM

Those who are new to the church are invited to enjoy dinner and meet the church staff!

SWAZILAND, AFRICA 2012
Short-Term Missions Opportunity
May 20-May 29, 2012

Informational Meeting: Sunday, February 19
Questions? Contact Pastor Jeff or Judy Kadlac

Weekly Calendar

(For more details, visit www.BrooklynParkChurch.org.)

Sunday, January 29

Monday, January 30

Tuesday, January 31

6:00 AM Men's Bible Studies
6:00 PM Corporate Prayer
6:00 PM Celebrate Recovery & Support Group Meal and Worship
7:00 PM Celebrate Recovery & Support Group Meetings

Wednesday, February 1

5:45—7:00 AM Intercessors' Prayer Time
6:30 PM Kids Awana
Grades 7—12 Small Groups
Women's Bible Study

Thursday, February 2

9:30 AM Women's Bible Study
6:30 PM Financial Peace University

Friday, February 3

6:30 PM Stephen Ministry Training

Saturday, February 4

9:00 AM Stephen Ministry Training

Stewardship Matters

2011—2012 Annual Budget:	1,439,750
Budget needed fiscal year-to-date:	830,640
Giving/Revenue year-to-date:	725,666
Difference in budget needed and giving YTD:	(104,974)
Weekly budget needed:	27,688
Amount received January 22:	20,866
4 Our Future (Capital Campaign) Commitments:	1,050,000
4 Our Future Giving:	725,867

Registration Card

Please mark the event/s you plan to attend:

- Alpha—Sunday, February 12, 5:30 PM
 Freedom in Christ—Sunday, February 12, 5:30 PM
 Bible Overview—Sunday, February 12, 5:30 PM
 Next Step Class—Saturday, February 18, 9:00 AM—Noon
 Newcomers Lunch—Sunday, February 19, 12:15 PM

Name: _____

Phone: _____

E-mail: _____

(Place form in the Offering or turn in at the Information Desk.)